

FREE
Just drop by!

*Appointments required for
legal consultations

KOBE
UNESCO City of Design

If you are worried about your livelihood

Come in for a walk-in consultation

Decreased
income



Living
expenses



Childrearing

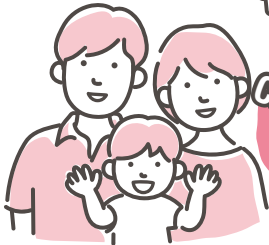

Difficult
job market



Pension



Food & Support Kobe

FOOD SUPPORT KOBE

—Connecting food outreach with livelihood counseling—

Education



Are you struggling with your daily needs because of the Covid-19 pandemic?

Are you a student whose income from part-time work has decreased?

Anyone who is a resident of Kobe can come to this event.

First-come
First-serve

**Free
Groceries
Corner**



**Fresh Produce
Market
Corner**



First-come
First-serve

**Livelihood
Counseling
Corner**



Appointment
required

**Legal
Consultation
Corner**



Date, Time & Location

Saturday, June 18

10:00 am – 3:00 pm (Final entry 2:30 pm)

**Tarumi Gymnasium,
Stadium**

1-1-56 Hiraiso, Tarumi-ku, Kobe

Sunday, July 3

10:00 am – 3:00 pm (Final entry 2:30 pm)

**Kita Ward Cultural Center,
Main Building 4F**

1-22-1 Suzurandai Nishimachi, Kita-ku, Kobe

Saturday, July 30

10:00 am – 3:00 pm (Final entry 2:30 pm)

**Kobe Sambo Hall,
2F Large Exhibition Hall**

5-1-32 Hamabe-dori, Chuo-ku, Kobe



Host : Kobe City

Operator : Winnist Ltd.

● Inquiries

Website : <http://foodsupport-kobe.com/> E-mail : info@foodsupport-kobe.com

Kobe City General Call Center : TEL 0570-083330 or TEL 078-333-3330 FAX 078-333-3314
(24/7/365 8:00 am - 9:00 pm)

Please check the website for the latest information.



*Some event details may be subject to change. *The event may be canceled in the event of severe weather or other circumstances.

First-come First-serve

Free Groceries Corner



The first 600 people who fill out the survey will receive retort food, beverages, face masks, sanitary products, disposable diapers, or other necessities for free.

* Available while supplies last.

Fresh Produce Market Corner



Locally grown vegetables and other produce are available for sale at affordably low prices.

* Available while supplies last.

In cooperation with Tabemonogatari Co.

First-come First-serve

Livelihood Counseling Corner



Come get individual counseling - about work, living expenses, rent, etc.

* First come, first served if there are many people. (About 20 min./session)

- Daily life (LivingSupport Desk)
- Various troubles (Council of Social Welfare)
- Job hunting (Hello Work)
- Household finances (Green Co-op Hyogo)

Appointment required

Legal Consultation Corner



Lawyers and judicial scriveners will answer your questions about debt, divorce, etc. You must schedule an appointment through the website listed on the front page of this flyer. (About 25 min./session)

- Hyogo Bar Association
- HYOGO Shiho-Shoshi Lawyer's Association

* Due to limited time, the main focus of the consultations will be on hearing a summary of your situation and providing information about relevant counseling organizations.

Saturday, June 18

10:00 am – 3:00 pm (Final entry 2:30 pm)

Tarumi Gymnasium, Stadium
1-1-56 Hiraiso, Tarumi-ku, Kobe

- ★ From (JR) Tarumi Station, East Gates 10-min. walk
- ★ From (Sanyo Electric Rwy.) Higashi-Tarumi Station, South Exit . . . 7-min. walk

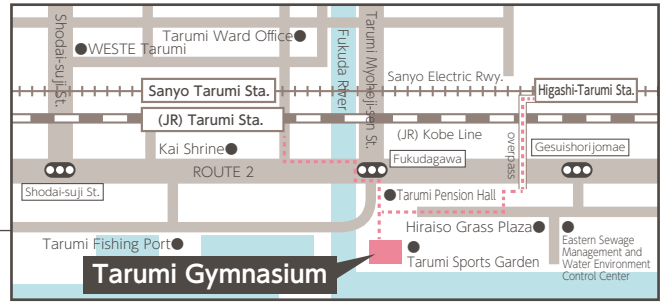

Sunday, July 3

10:00 am – 3:00 pm (Final entry 2:30 pm)

Kita Ward Cultural Center, Main Building 4F
1-22-1 Suzurandai Nishimachi, Kita-ku, Kobe

- ★ From (Kobe Electric Rwy.) Suzurandai Station 5-min walk
- ★ From (Kobe Electric Rwy.) Suzurandai-Nishiguchi Station . . . 7-min walk

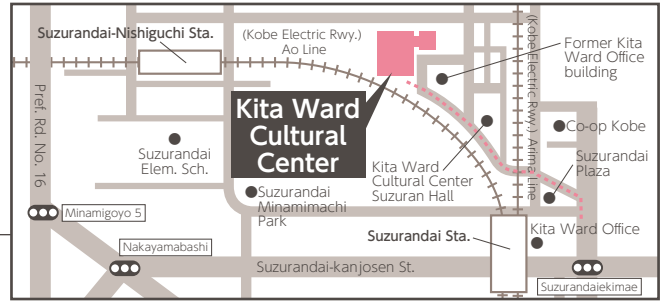

Saturday, July 30

10:00 am – 3:00 pm (Final entry 2:30 pm)

Kobe Sambo Hall, 2F Large Exhibition Hall
5-1-32 Hamabe-dori, Chuo-ku, Kobe

- ★ From (JR) Sannomiya Station, East Gates 10-min. walk
- ★ From (Portliner) Boeki Center Station 1-min. walk

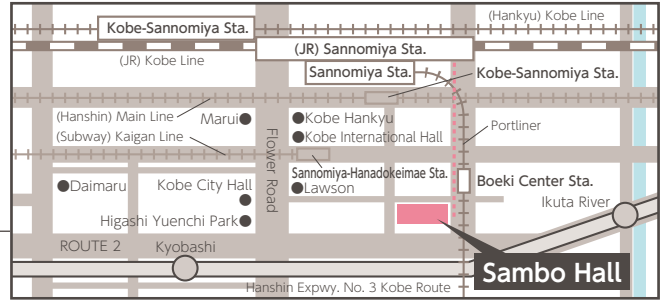

*** Parking is not available at these locations. Please use public transportation.**

[Important considerations before coming to this event]

- In order to prevent the spread of Covid-19, please wear a mask when you come to the event, and disinfect your hands.
- Do not come if you have symptoms such as a fever, coughing, or sore throat.
- Visitors will be given 1 grocery set per person, and a limit of 2 beverages/sanitary products per person.
- Please understand that we cannot cater to individual grocery requests, such as setting aside certain products, shipping, or adjusting for allergies.
- Selling or giving away the products provided at this event is not allowed.
- Japanese sign language & English-language interpreters will be present at the event.

